

# Violine

# Variationen

über Morgen kommt der Weihnachtsmann  
für Violine und Klavier

Wolfgang Guedden

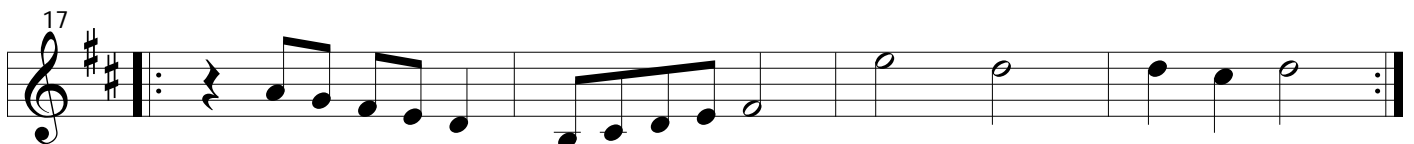
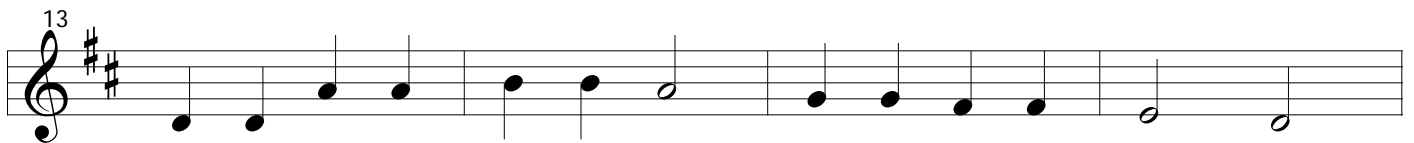
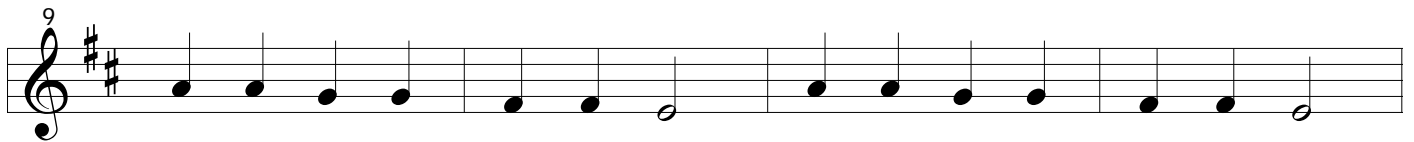
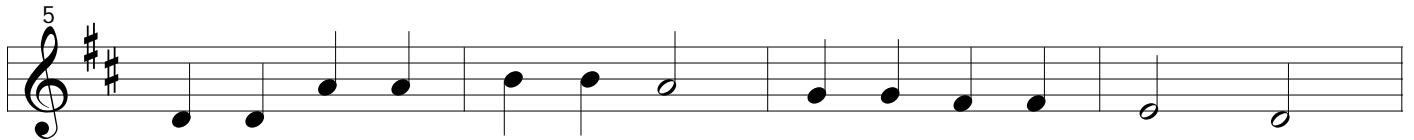
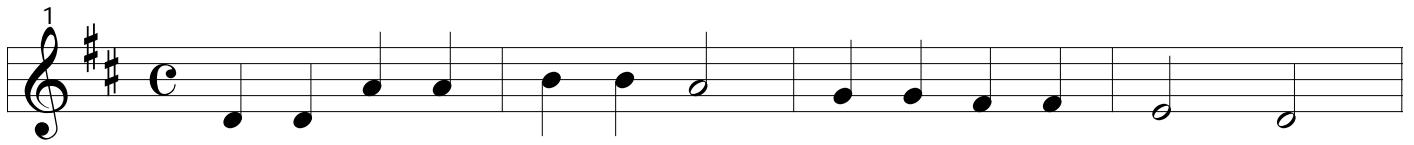

Morgen kommt der Weihnachtsmann

29 *pizz.*

33

37

41 *arco*

45

49
