Klar. 2

Oh du fröhliche
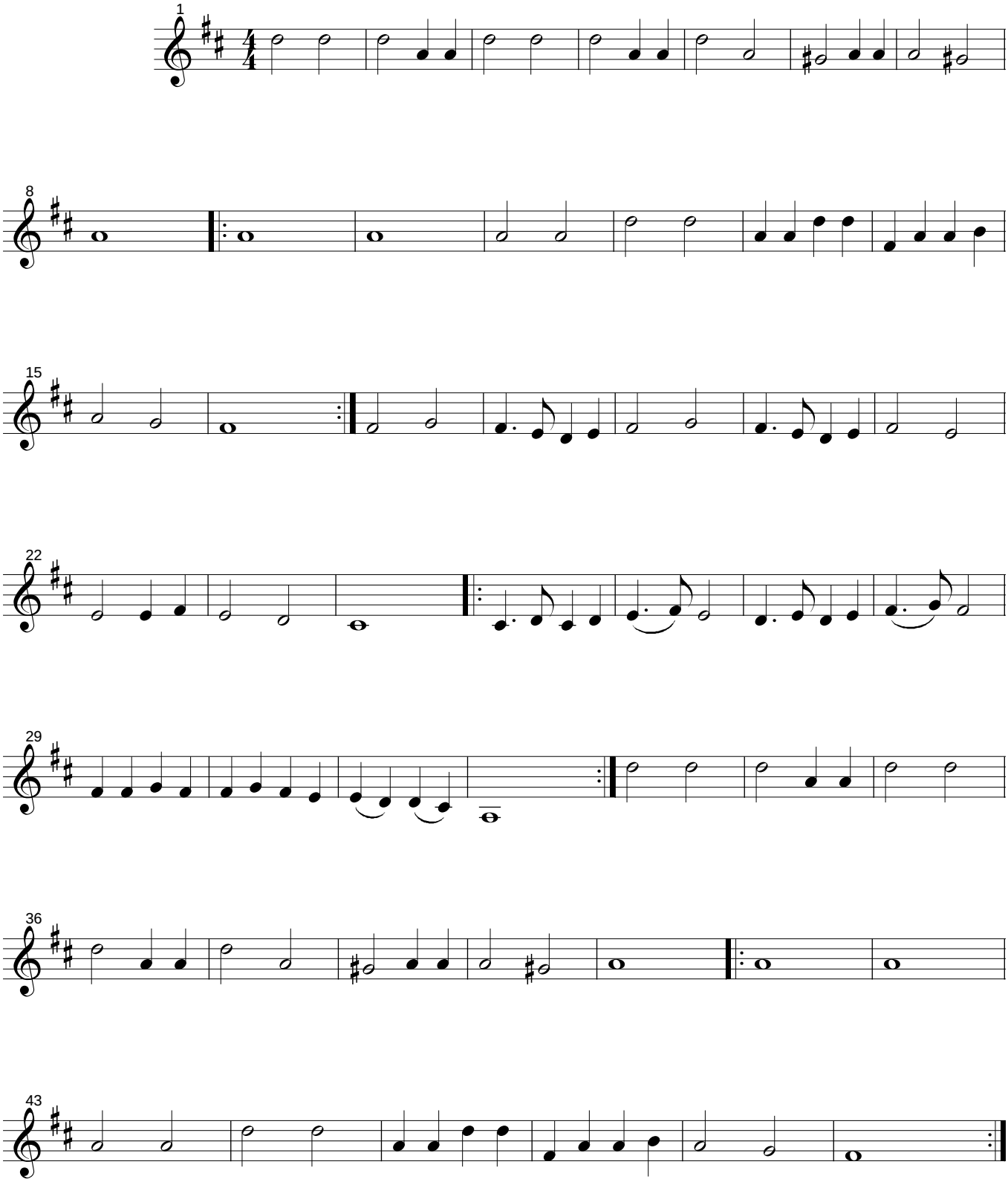
Arr. W.Güdden