Posaune

Arr. W.Güdden
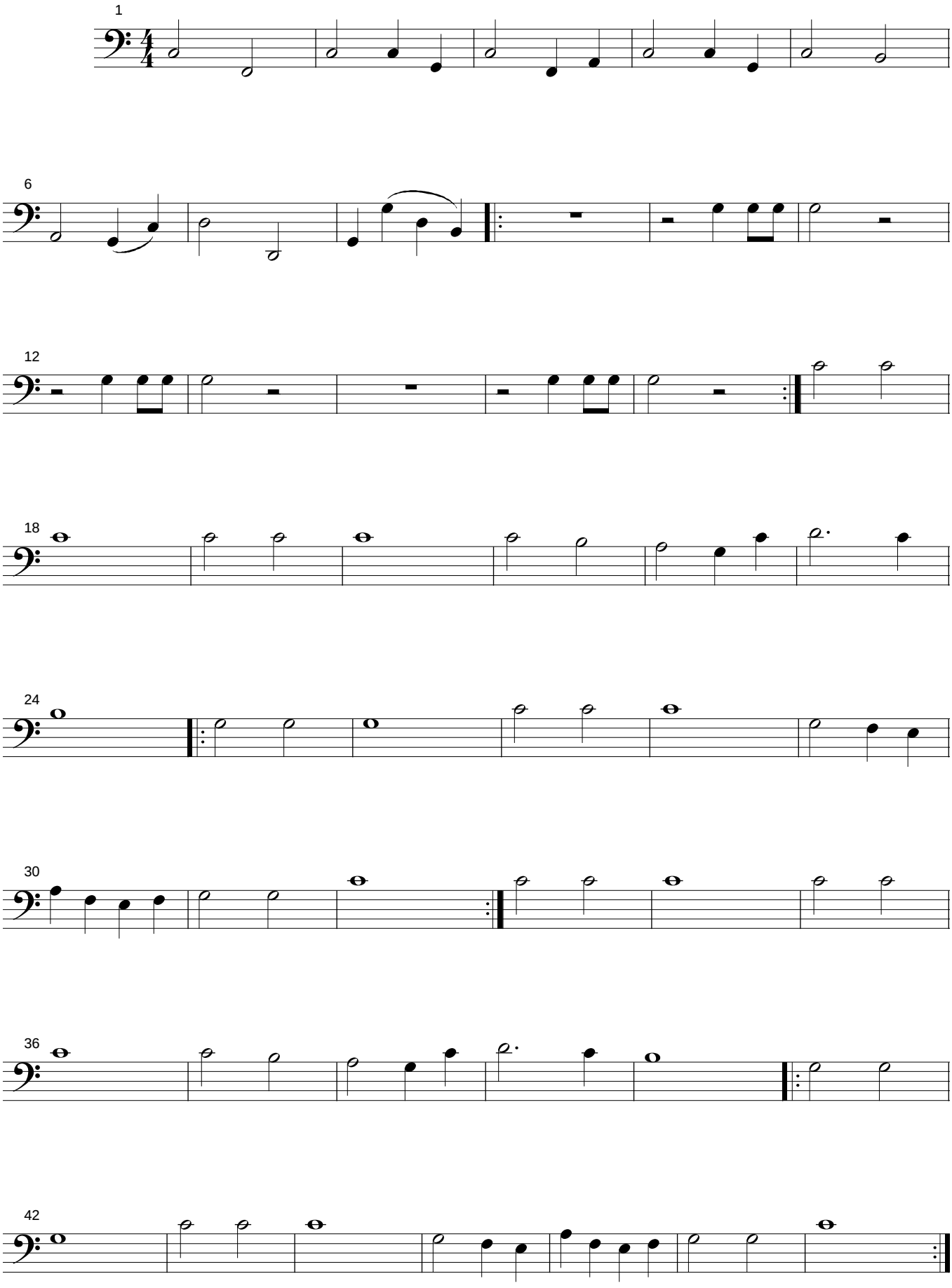
Oh du fröhliche