

VC

Sonate

für Klarinette in B, Violoncello und Klavier

♩ = 76

1

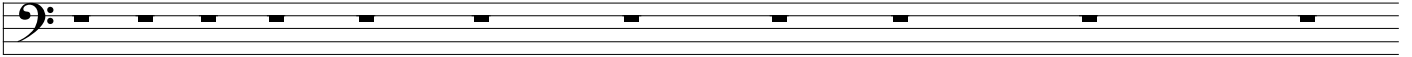

12

♩ = 112

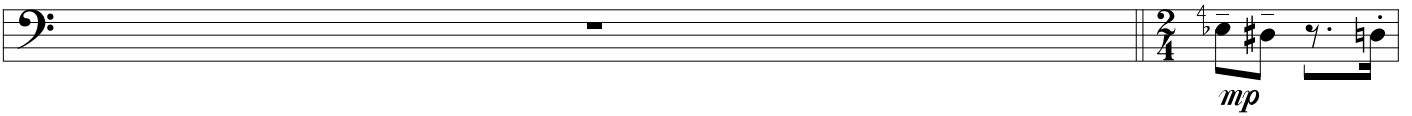

14

19

23

27

31

35

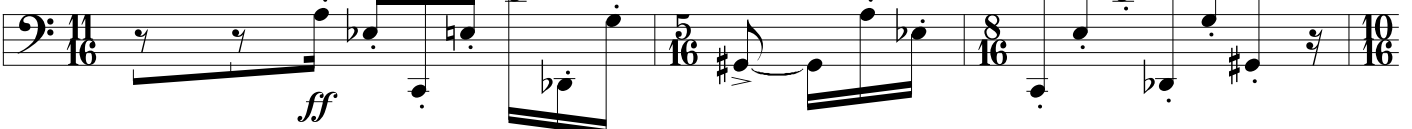

38

42

46

49

52

58

64

70

74

p

77

mf *f* *mp*

81

auf dem Saitenhalter streichen

85

90

96

103

f *fp* *gliss.*

107

ff *f* *gliss.* *gliss.*

109 *gliss.* *mf* *p*

113 *f* *gliss.* *f* *gliss.* *mp* *f* *gliss.* mit Druck (kratzend)

118 *mf* *ff* *f* *fff* *gliss.* mit Druck mit Druck mit Druck tpo ad lib.

122 *ff* *gliss.* *f* *start slow molto accel.* *decresc.* *pp*

124 *sfz* *f* *ff* *pp* *ff* mit Druck

126 *pp* *f* *pp/ffp* *start slow molto accel.* *start slow molto accel.* *start slow molto accel.* *start slow molto accel.* *start slow molto accel.*

128 *gliss.*

etwas schneller
131 *mf* *p* *mp* *f*

135

f *f* *ff* *mp*

138

pp *f*

140

141

ff

142

mf

144

mp *f*

149

cresc.

153

f *sfz* *gliss.* *f* *fp* *f* *pp*

157 *fp* *f* *fp* *ff* *sfz* *gliss.*

161 *mp* *mf* *pp* *gliss.*

165 *mf*

168 *pp* *f* *p* *f* *pp*

172 *cresc.*

175 *poco f* *dim.* *mp*

178 *dim.* *morendo*

180 $\text{♩} = 56$

186

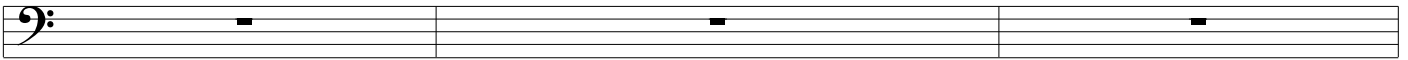

189

191

196

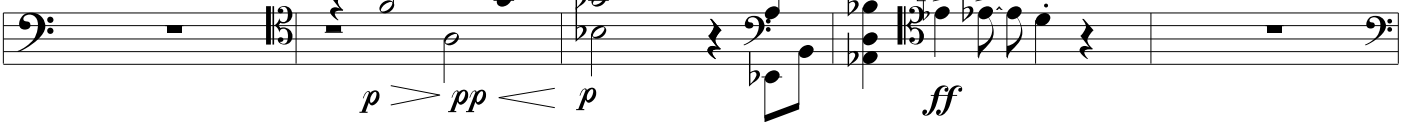

201

204

208

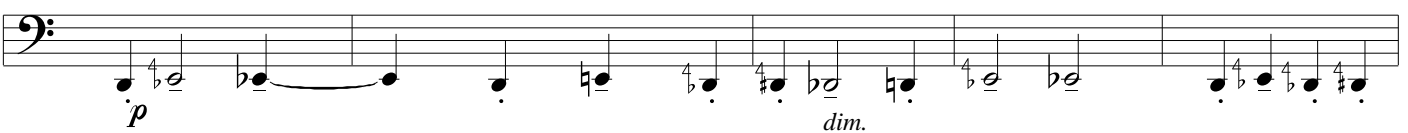

213

