Kontrabass

Russian Tune
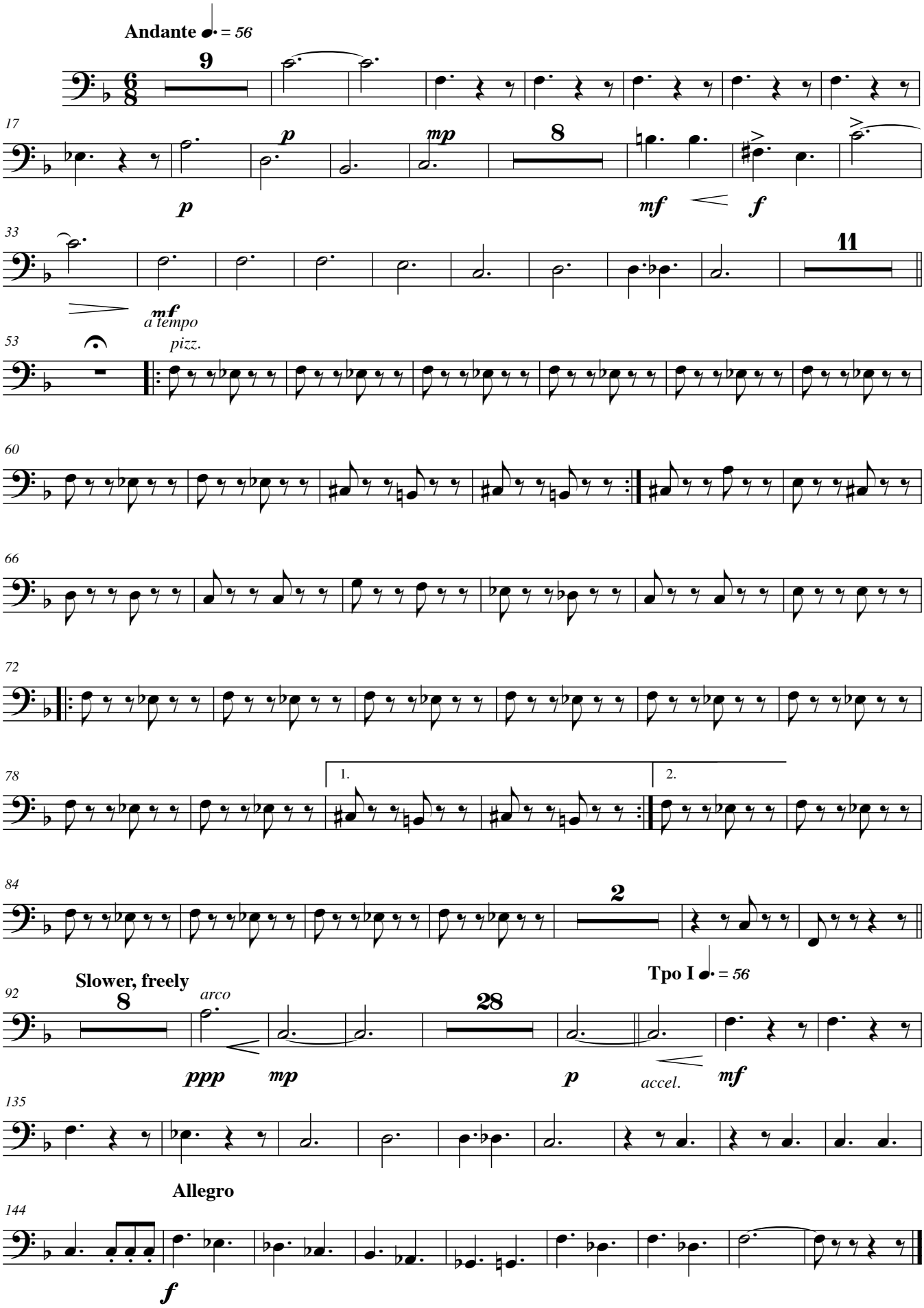
Wolfgang Güdden